‘L’ Austral’ Deck Plan

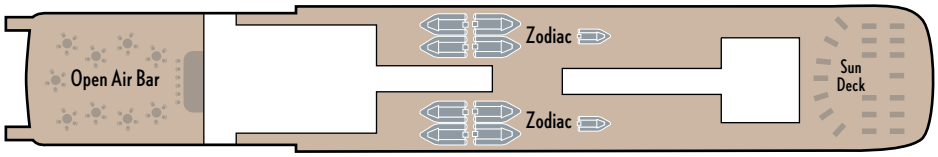

DECK 7

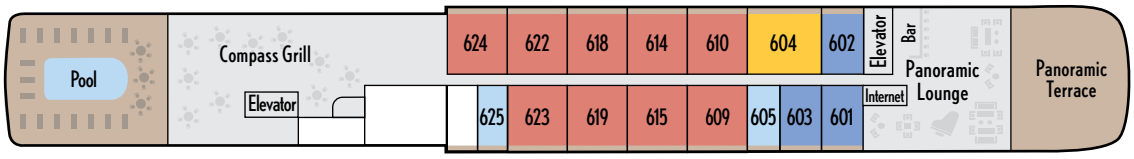

DECK 6

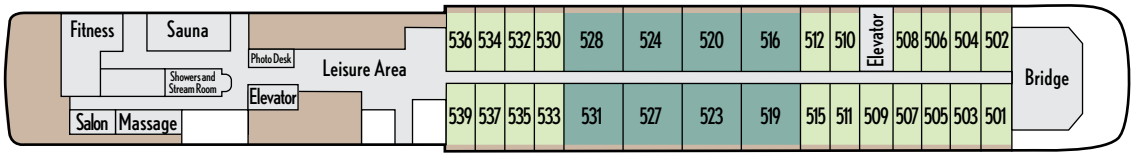

DECK 5

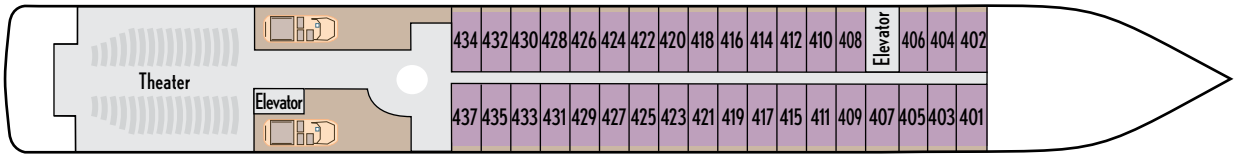

DECK 4

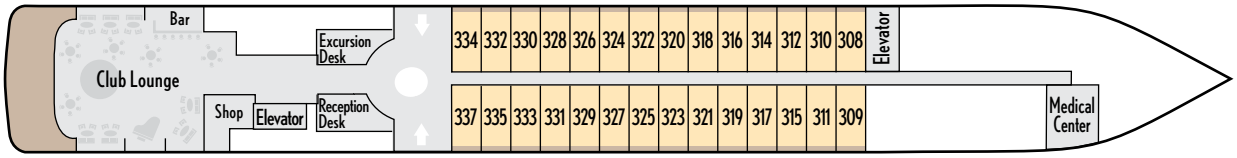

DECK 3

DECK 2

Cabin Categories

CABINS INCLUDING BUTLER SERVICE:

- **Category 8**
  Owner’s Balcony Suite
- **Category 7**
  Prestige Two-Room Balcony Suite
- **Category 6**
  Prestige Balcony Suite
- **Category 5**
  Premier Two-Room Balcony Suite
- **Category 4**
  Superior Balcony Stateroom
- **Category 3**
  Premier Balcony Stateroom
- **Category 2**
  Deluxe Balcony Stateroom
- **Category 1**
  Classic Balcony Stateroom

The exclusive Owner's Suite

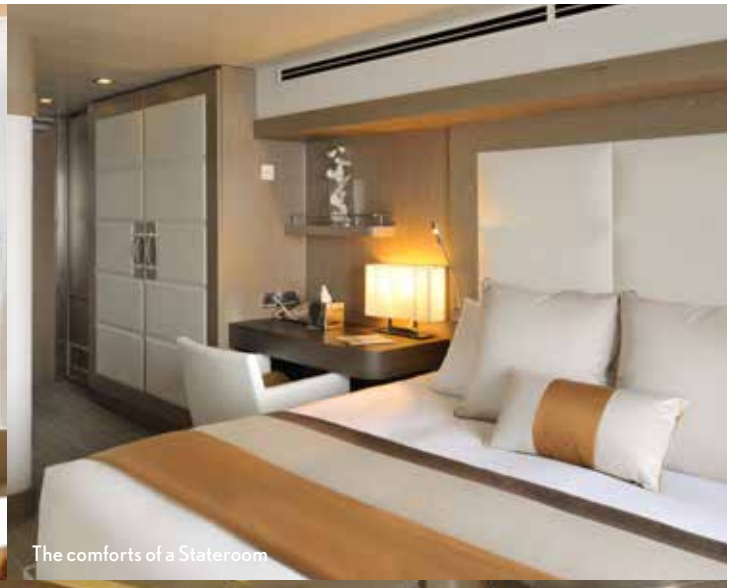

The comforts of a Stateroom

A stylish Two-Room Suite

Cabin Layout

Owner's Balcony Suite (Category 8)

Cabin: 484 sq. ft. (45 sq. m.)
Balcony: 97 sq. ft. (9 sq. m.)

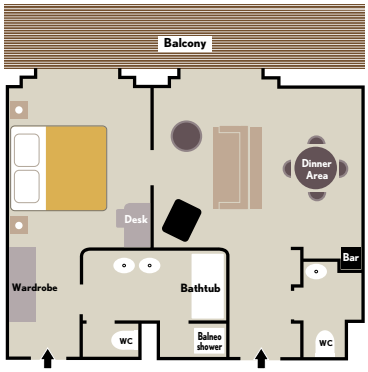

Premier and Prestige Two-Room Balcony Suites (Categories 5 and 7)

Cabin: 400 sq. ft. (37 sq. m.)
Balcony: 86 sq. ft. (8 sq. m.)

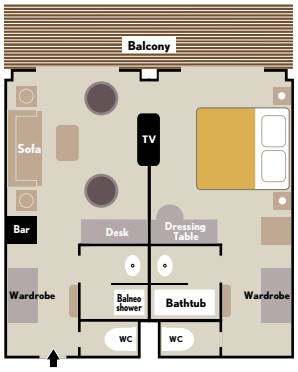

Prestige Balcony Suites (Category 6)

Cabin: 290 sq. ft. (27 sq. m.)
Balcony: 54 sq. ft. (5 sq. m.)

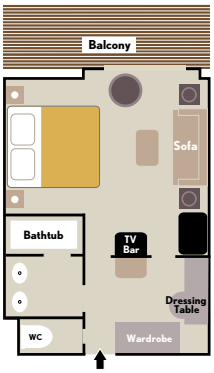

Balcony Staterooms (Categories 1-4)
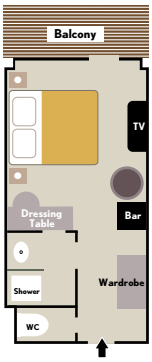
Cabin: 200 sq. ft. (18.5 sq. m.)
Balcony: 43 sq. ft. (4 sq. m.)